

Merit Lilin Technical Support Document

Document Number: Q00048
Date: 2/22/2011
Dept: Technical Support, Taipei

Subject: How to use Network Attached Storage (NAS) for CMX Software HD 3.2

Description: To use NAS for LILIN CMX Software HD 3.2, please follow the steps as below:
CMX Software HD 3.2 version requirement: 3.2.2.5 or above

Step #1: Please open Windows File Explorer and type [\\IP ADDRESS OF THE NAS](#) in the address bar. In this example, we type “\\192.168.3.33” IP address where the NAS is located.

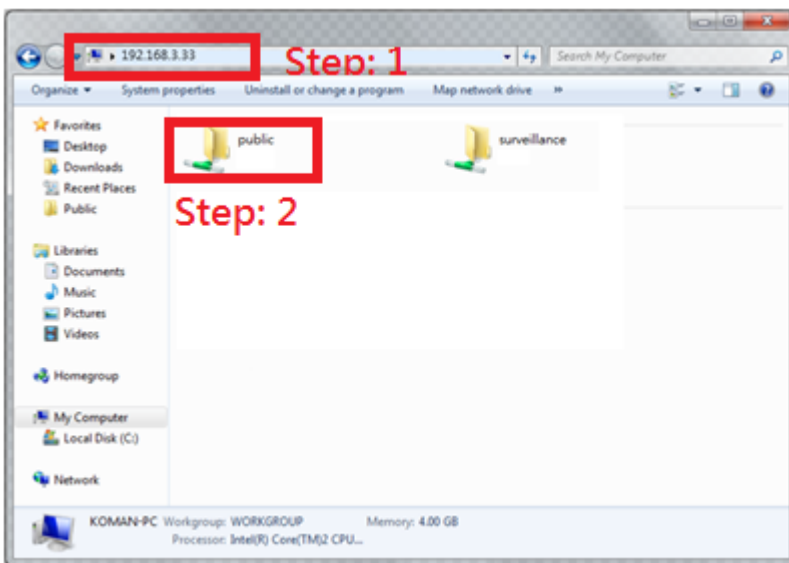

Step #2: Please right-mouse click on a file folder on the new folder. Select “Map network drive...”.

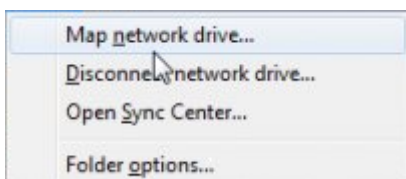



Step #3: In the Map Network Drive dialog box, please select a “Drive” to map the NAS’s folder.

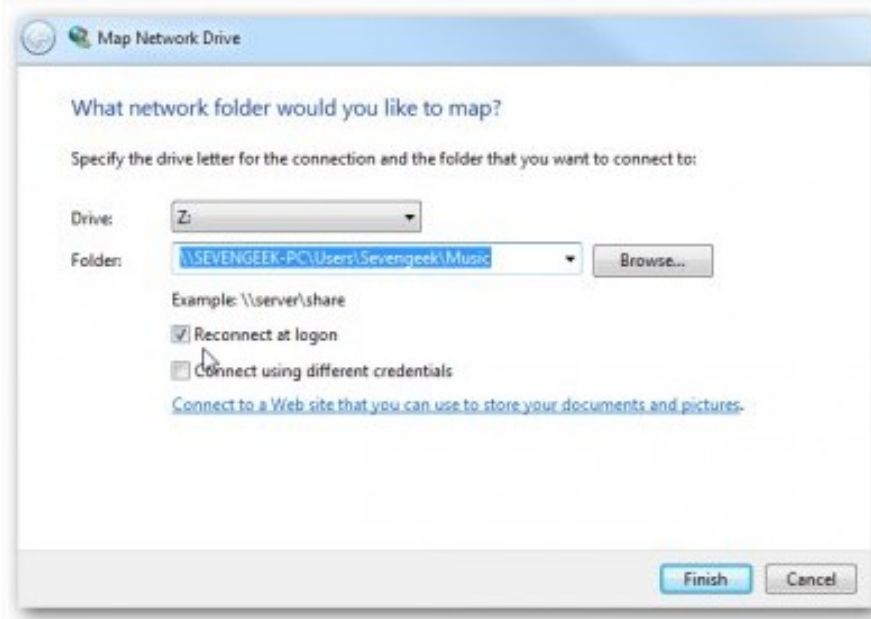

Step #4: Please select the mapped NAS drive at CMX’s “System Setting” dialog box.

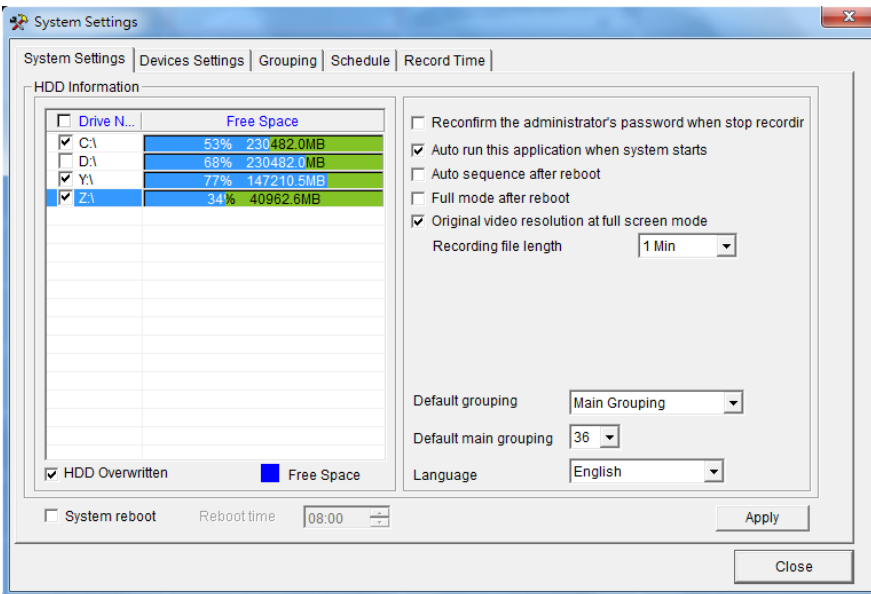

LILIN’s CMX Software HD 3.2 performs circular recording on the selected HDD drivers including NAS HDD(s).

NAS storage tested: Synology NAS storage