Merit LILIN Application Note
How to use Voice Volume Detection for Triggering Control4 Systems

Document Number : A00078
Date : 05/20/2015
Dept : Technical Support, Taipei

Subject: LILIN IP cameras can support audio/voice/sound volume detection. Control4 system can receive the notification of audio/voice/sound volume detection and notify other output devices.

Camera supported: L, Pro, and Z series
Firmware version: 1.4.52b or higher and Composer 2.6.0 or higher

1. Enable audio detection from camera's web interface at Advance->Event->Audio Detection.

2. Click on Discovery tab to find LILIN camera. Add this camera into System Design.

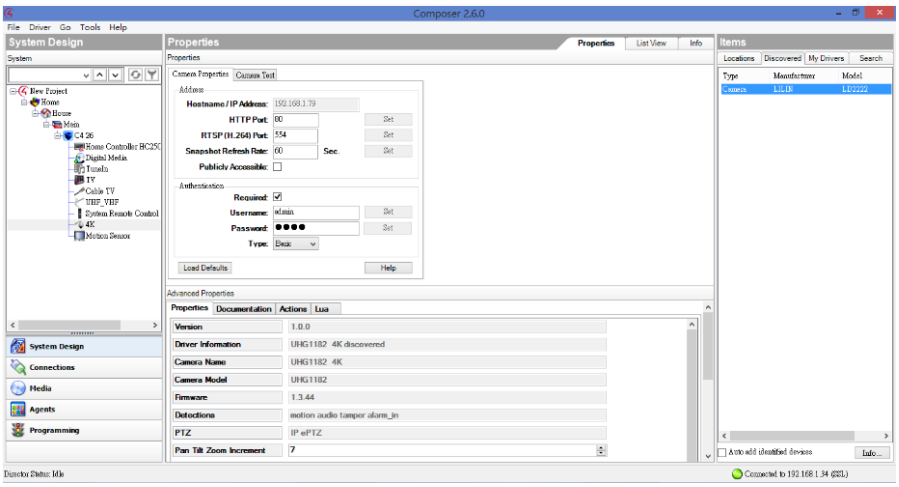

3. Select the camera in System Design window and add Motion Sensor from My Drivers Tab.

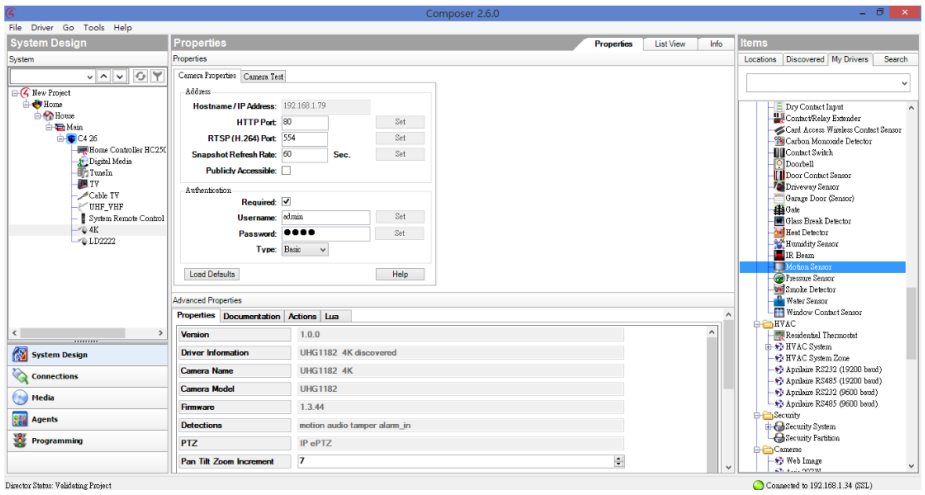

4. Select Connections window and Audio Detection.

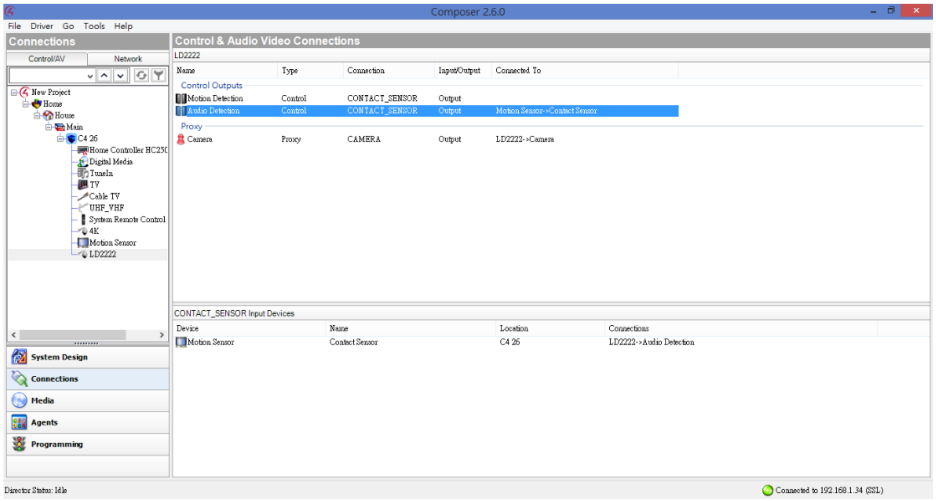
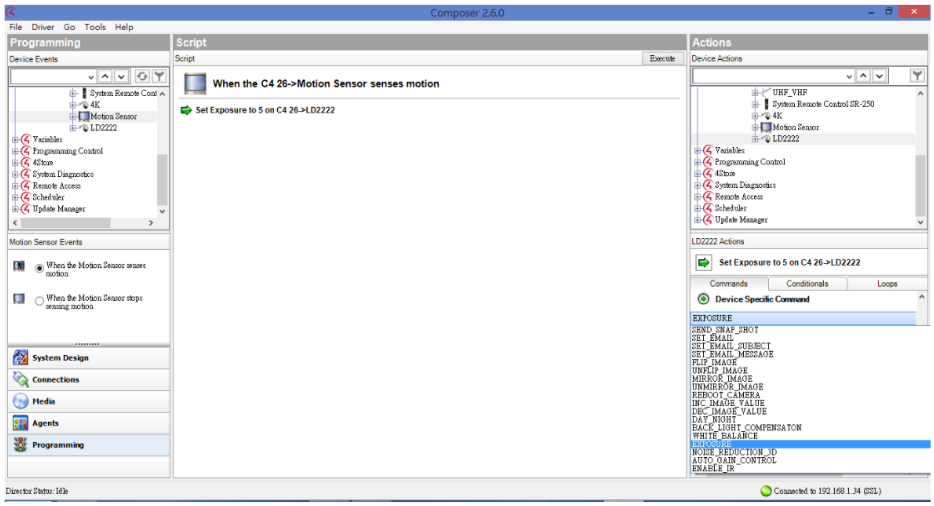
5. Select Program window and add the Action. For example, Control4 system can trigger email notification when audio volume exceeds certain value.